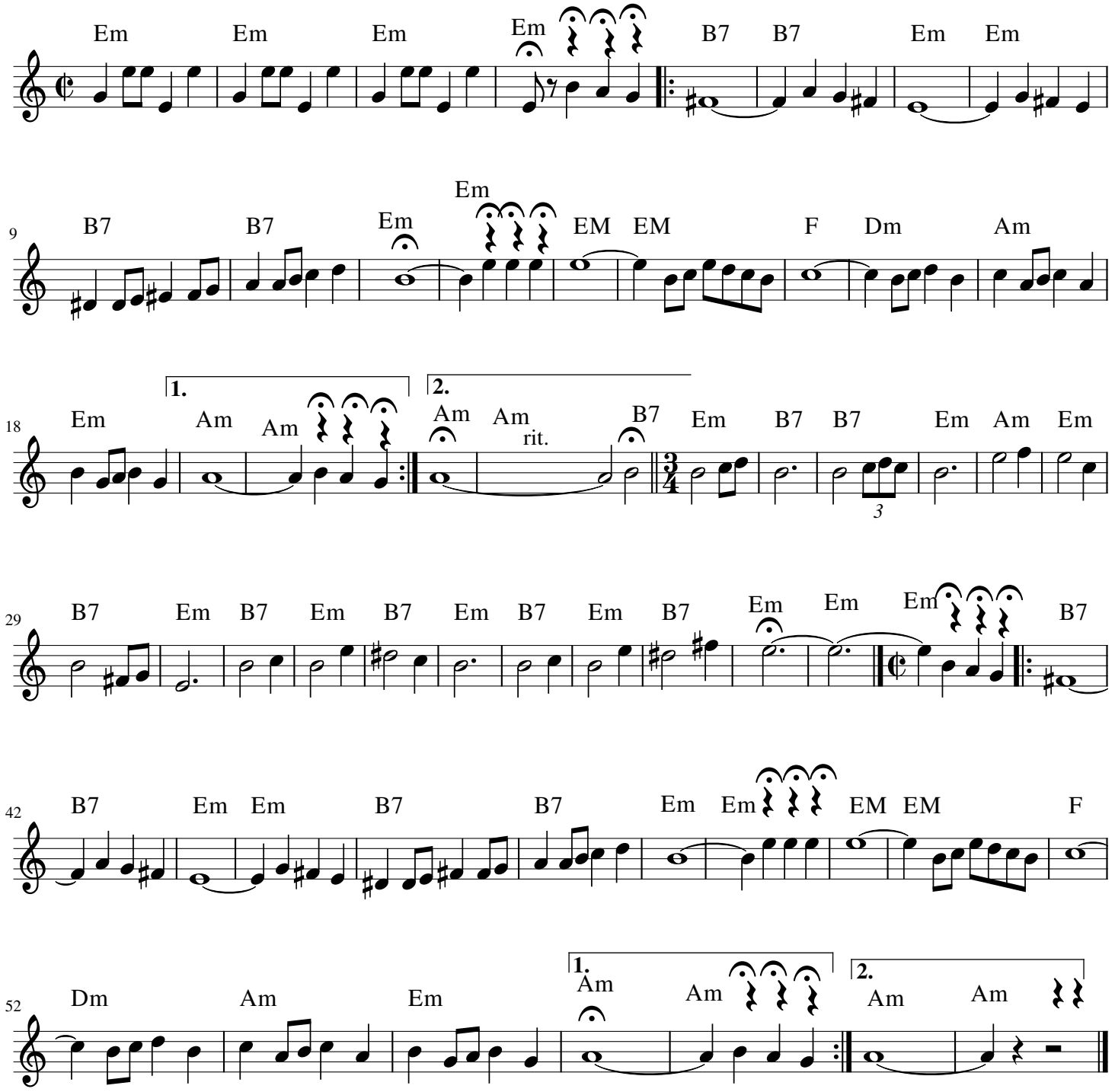LA RAGAZZA DI BUBE